

INV. (8")=8892.19
 15 LF 8" PVC, SDR 35 @ 1.75%
 91.4

SANITARY SEWER PROFILE
 HOR. SCALE: 1"=50'
 VER. SCALE: 1"=5'

SKYLAND GOLF COURSE

- NO BASEMENTS ARE TO BE CONSTRUCTED IN HOMES IN THIS SUBDIVISION, UNLESS A GRAVITY SANITARY SERVICE IS AVAILABLE AND A LOT-SPECIFIC SOILS EVALUATION SHOWS ADEQUATE SEPARATION FROM GROUNDWATER.
- 10' WIDE EASEMENT SHALL BE PROVIDED ALONG ALL LOT LINES EXCEPT WHERE INDICATED.
- WATER AND SEWER SERVICE LINES SHALL BE INSTALLED AS SHOWN ON THE DRAWINGS BY THE CONTRACTOR PRIOR TO FINAL ACCEPTANCE OF THE UTILITIES.

- STRUCTURES DISTURBED OUTSIDE OF THE PROPE MUST BE REPLACED OR REPAIRED BY THE CONTI AT HIS EXPENSE TO THE SATISFACTION OF THE I
- CONTRACTOR SHALL GRADE DRAINAGE AWAY FRO SEWER MANHOLES AND CLEANOUTS TO AVOID INF WHERE NECESSARY, CONTRACTOR SHALL RAISE M AND LID TO PROMOTE POSITIVE DRAINAGE AWAY
- ALL DISTURBED AREAS SHALL BE REVEGETATED I AND MULCHING (SEE SPECIAL CONSTRUCTION PRK

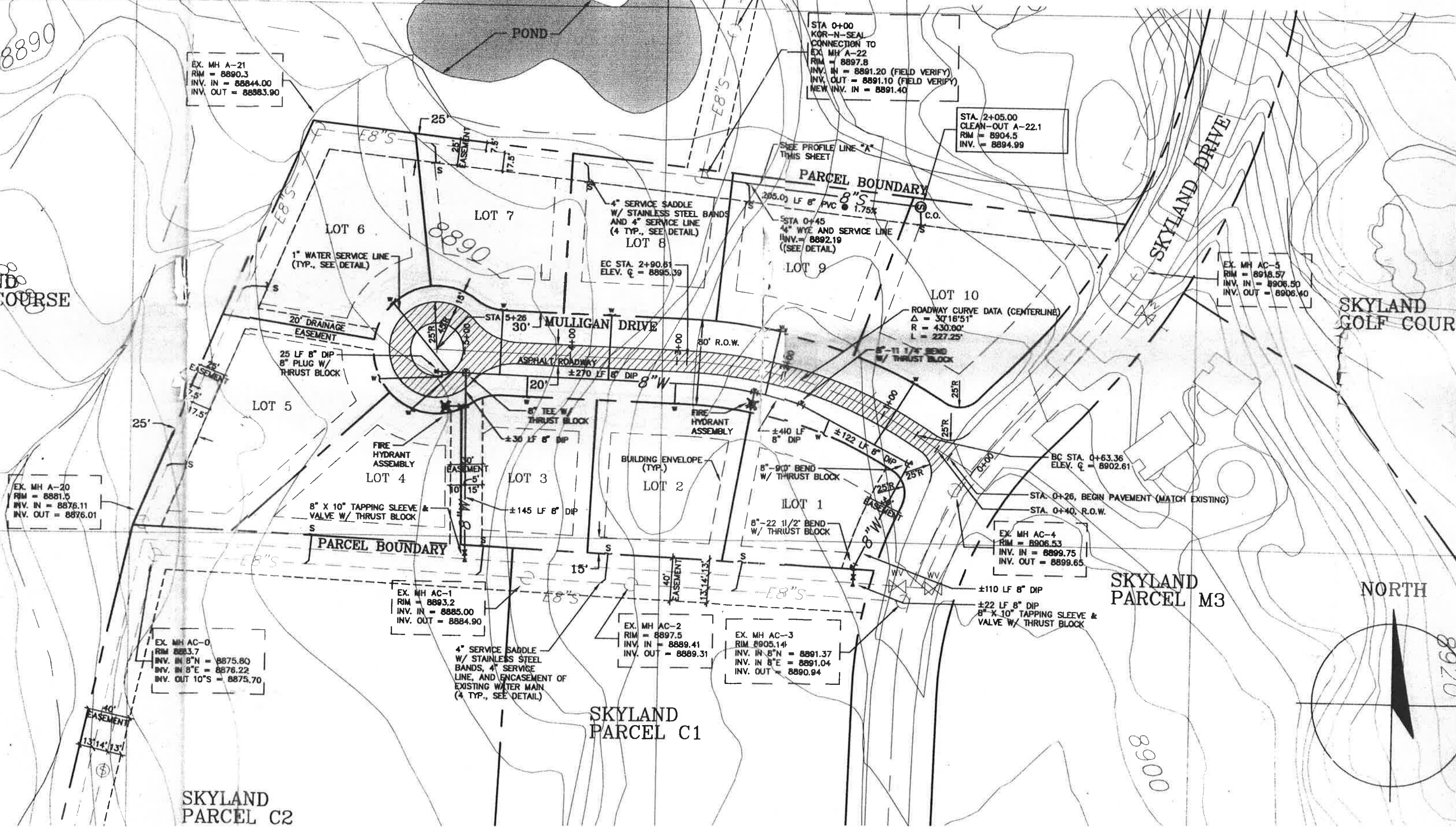

NORTH

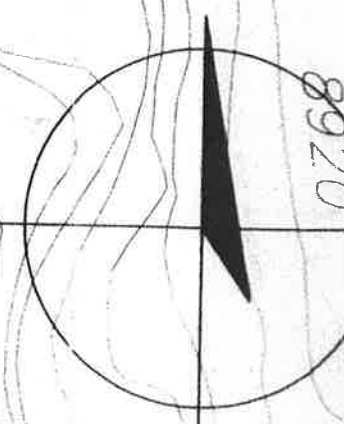

SKYLAND PARCEL C2

SKYLAND PARCEL C1

SKYLAND PARCEL M3